

DO NOT SCALE

A1

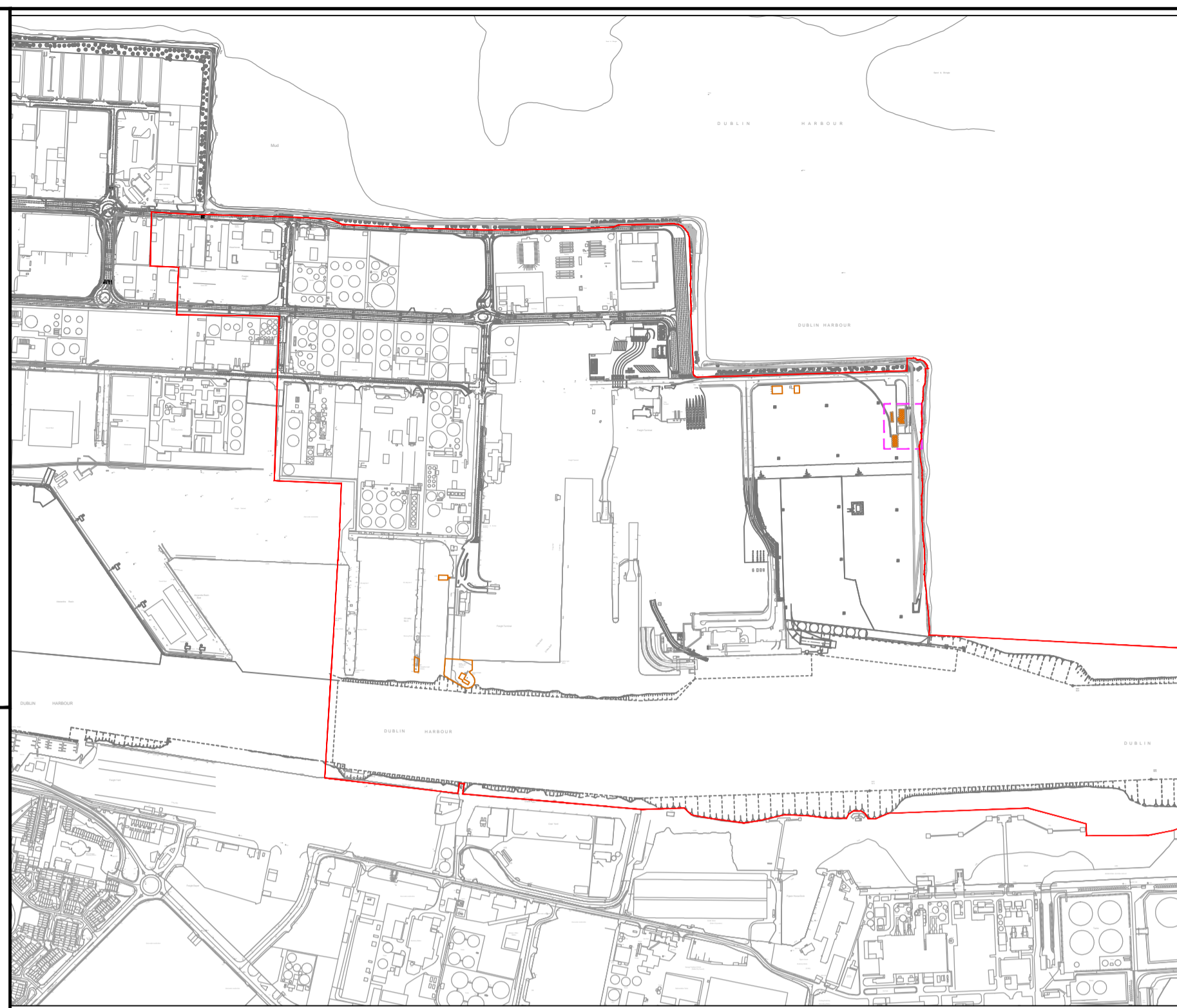

LOCATION PLAN
SCALE 1:10,000 @ A1

TERMINAL 5 BUILDING

- FLOOR LEVEL 3.615m OD
- ROOF LEVEL 11.682m OD
- GROSS FLOOR AREA = 796 m²

TERMINAL 5 CHECK IN

- FLOOR LEVEL 3.85m OD
- ROOF LEVEL 7.10m OD
- GROSS FLOOR AREA = 97 m²

TERMINAL 5 SHED 3

- FLOOR LEVEL 3.132m OD
- ROOF LEVEL 10.475m OD
- GROSS FLOOR AREA = 316 m²

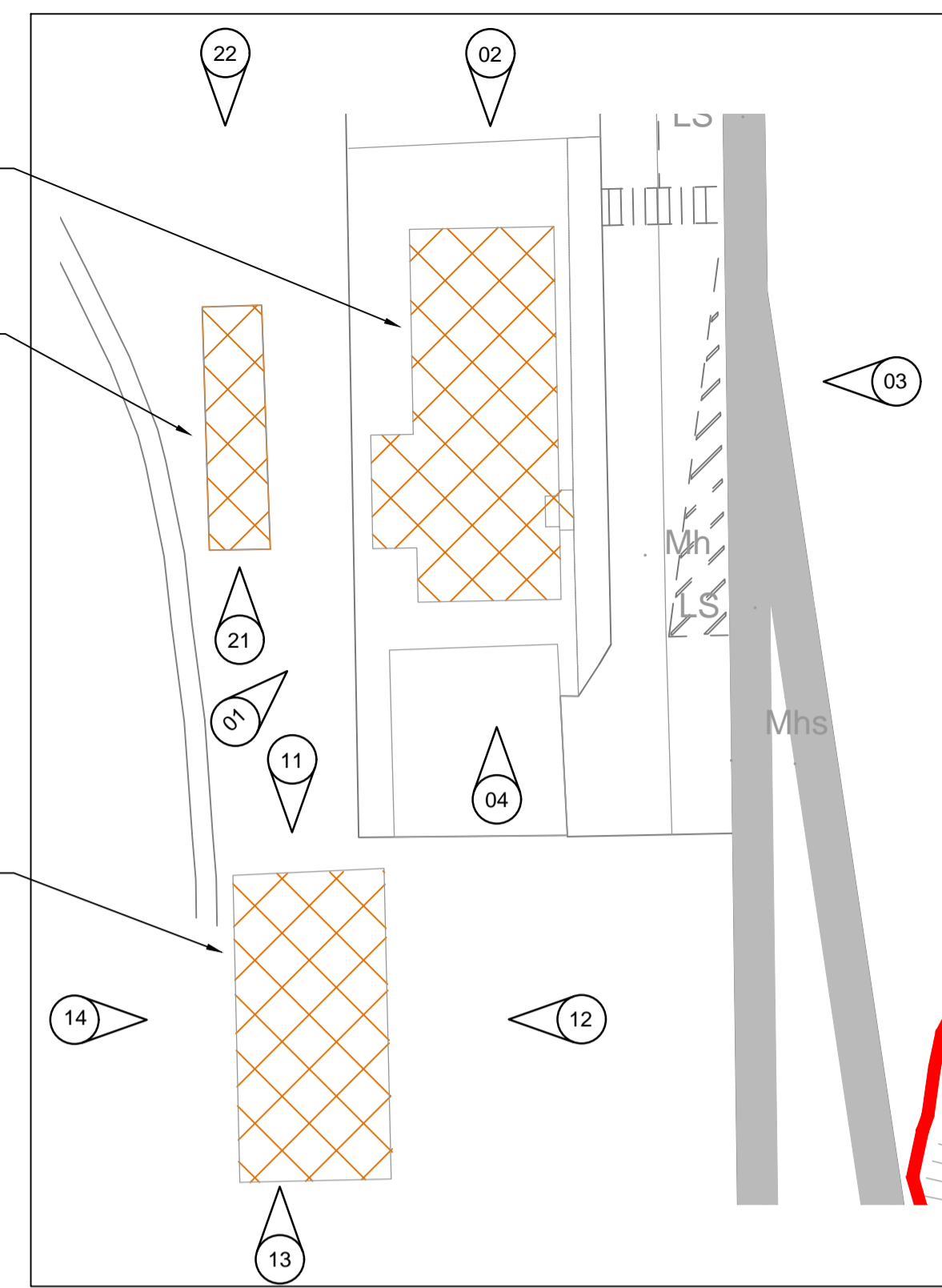

TERMINAL 5 CHECK IN, BUILDING & SHED 3 PLAN
SCALE 1:500 @ A1

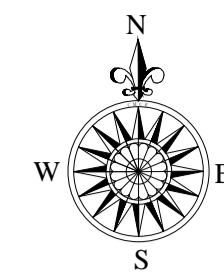

- GENERAL NOTES**
1. ALL DIMENSIONS ARE IN METRES UNLESS NOTED OTHERWISE
 2. ONLY WRITTEN DIMENSIONS SHALL BE USED. NO DIMENSIONS SHALL BE SCALED FROM THE DRAWINGS
 3. ALL LEVELS ARE IN METRES AND ARE TO ORDNANCE DATUM MALIN UNLESS NOTED OTHERWISE
 4. ALL COORDINATES ARE IN METRES AND ARE TO IRISH TRANSVERSE MERCATOR
 5. DRAWINGS ARE TO BE READ IN CONJUNCTION WITH THE SPECIFICATION
 6. ALL DRAWINGS ARE THE PROPERTY OF ATKINS BYRNELOOBY.
 7. [xx.xx m OD] REFER TO LEVELS AT CHART DATUM (DUBLIN PORT)
 8. ORDNANCE DATUM MALIN [O.D.M.]
- CHART DATUM [C.D.] (DUBLIN PORT) 2.51m
9. OS MAP SHEET NO:
3198-18, 3198-19, 3198-20, 3198-23, 3198-24, 3198-25, 3199-16, 3199-17, 3199-18, 3199-21, 3199-23, 3199-24, 3264-2, 3264-3, 3264-4, 3264-5, 3264-8, 3264-9, 3264-10, 3264-13, 3264-14, 3264-15, 3265-1, 3265-6, 3265-7, 3265-8, 3265-9, 3265-11, 3265-12.



View 3



View 14



View 1

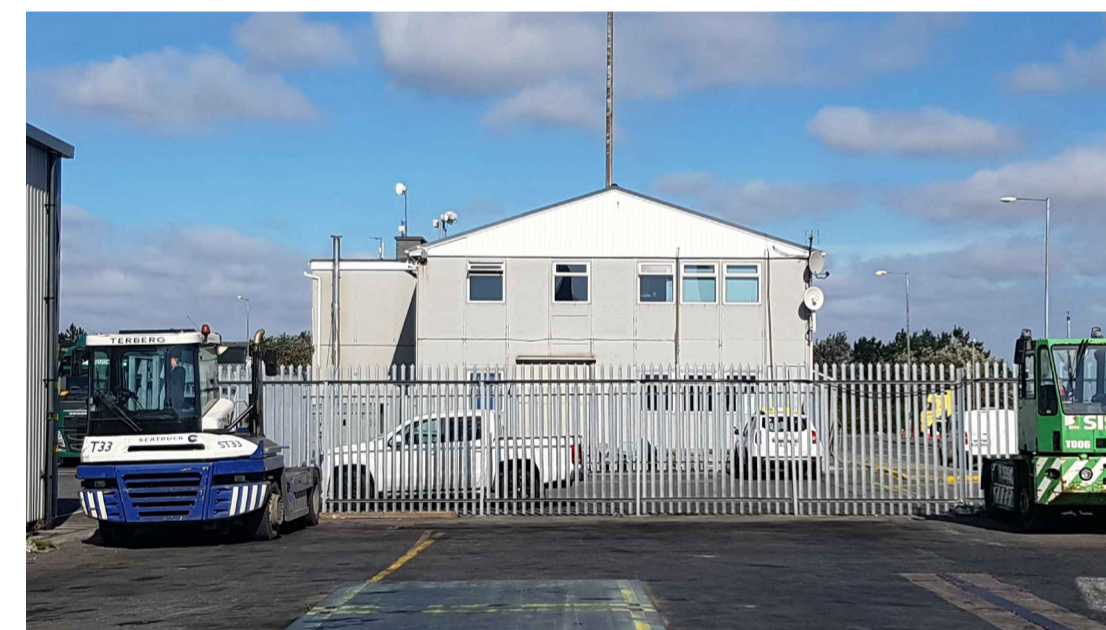

View 4

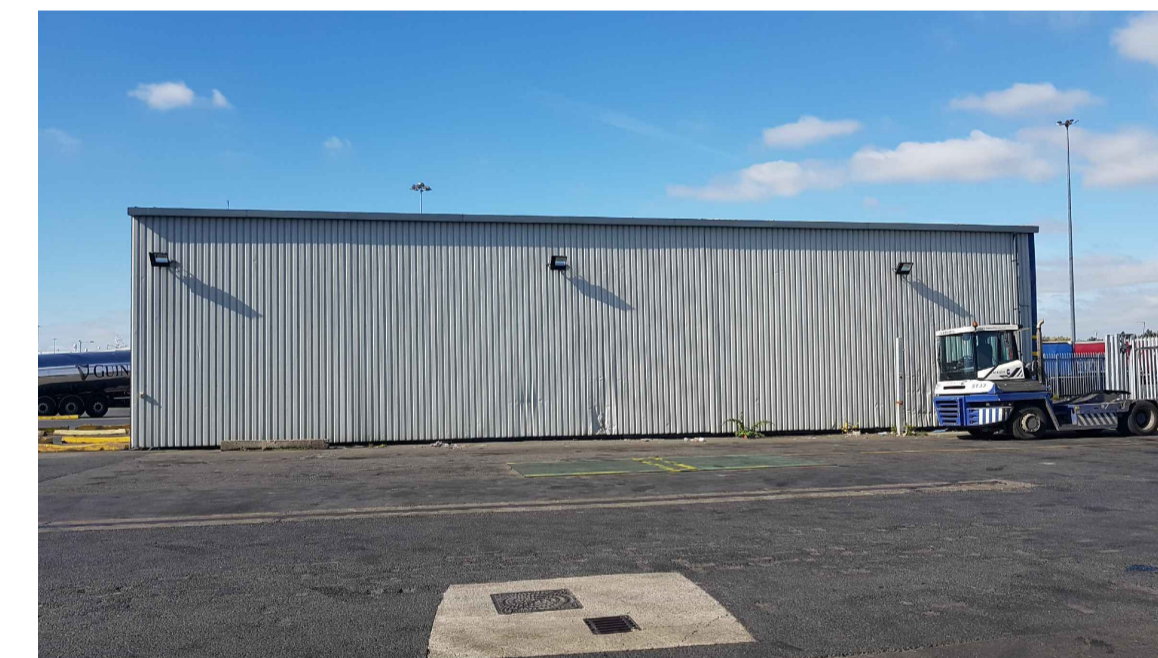

View 12



View 21



View 2



View 11



View 13



View 22

ATKINS PROJECT No. : 5163122
Ordnance Survey Ireland Licence No. AR082519
© Ordnance Survey Ireland/Government of Ireland

PROPOSED STRUCTURES FOR DEMOLITION

Rev	Description	By	Date	Chk'd	Auth
0	ISSUED FOR PLANNING	MOD	07.19	KH	AC

ATKINS
Member of the SNC-Lavalin Group
BYRNELOOBY
WS Atkins Ireland Ltd. & ByrneLooby Partners Ltd.
Atkins House,
150 Airside Business Park,
Swords, Co. Dublin

Client
**COMHLACHT CHALAFOR
ÁTHA CLIAH
DUBLIN PORT COMPANY**

Project
MP2

Purpose PLANNING					
Title DEMOLITION PLAN TERMINAL 5 BUILDING, CHECK IN & SHED 3					
Original Scale As Shown @ A1	Design/Drawn MOD	Checked KH	Authorised AC	Date 05.07.19	Date 05.07.19
Status P	Drawing Number CP1770-ATK-01-ZZ-M2-CE-0023	Rev 00			